

SIGNATURE

NORTH EAST

OFFICIALLY RATED THE NO.1 ESTATE AGENT IN THE NORTH EAST





Handi Curry Night
A Pasipadam each & Pickle Tray
Course Chicken or Lamb
£14.95 per person
Ask Staff for Details

📍 Esplanade, Whitley Bay NE26 2AE

Esplanade, Whitley Bay NE26 2AE

Asking Price
£300,000

Signature North East welcomes you to Esplanade, Whitley Bay. This terraced house presents a unique opportunity, ideally located in the heart of Whitley Bay. Just a few minutes' walk from the promenade and within walking distance of local amenities, this property offers a fantastic chance to create a bespoke living space in a prime central location. Known for its friendly community and coastal charm, Whitley Bay is home to several reputable schools, making it an excellent place for families. In addition to being close to parks and green spaces, the beach enhances outdoor leisure opportunities. With superb transport links, including metro and bus services, as well as excellent road connections, commuting to neighbouring towns is effortless.

This terraced house spans three levels and was previously used as a restaurant, offering flexible potential. The ground floor features a spacious area with a central hallway leading to an open-plan space, a rear kitchen, and a storage area with natural light. Two WCs complete the ground floor. The upper levels can be accessed through a separate door located to the side of the main street. On the first floor, the ample hallway provides access to the living room, office space, and bedroom four. The kitchen is fitted with base and wall cabinets, and a shower room completes this floor. The second floor hosts three additional double bedrooms and a family bathroom.

For parking, the property benefits from a driveway that accommodates two cars off the road, ensuring peace of mind.

This property offers a fantastic opportunity, whether you're looking to invest in a business with residential space above or transform the property into a magnificent terraced home in the heart of Whitley Bay.

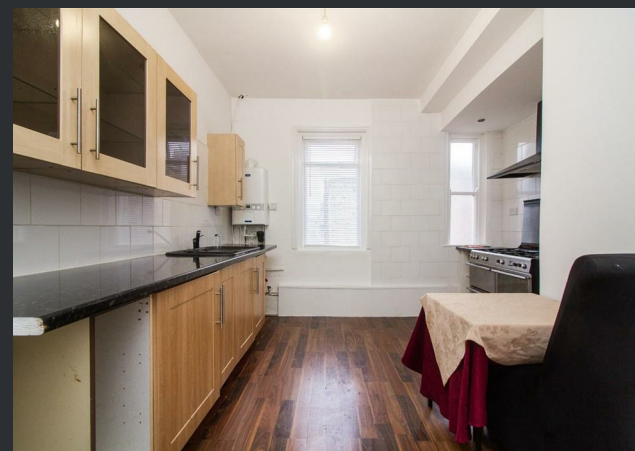

PLEASE NOTE THAT THE VENDOR HAS CERTIFIED THE PROPERTY INFORMATION AND IMAGES.

PROPERTY FLOORPLAN

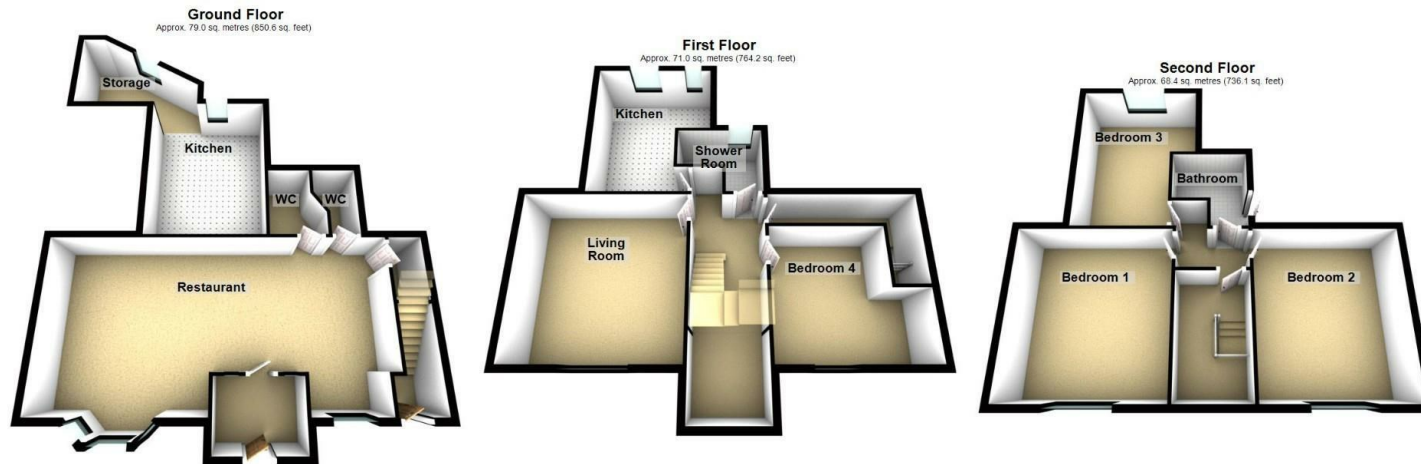

Total area: approx. 218.4 sq. metres (2350.8 sq. feet)
Please be advised the floorplans are not drawn to scale and are to be used to give an idea of the layout of the property.
Plan produced using PlanUp.

Measurements:

- Restaurant
30'8" x 15'2"
- Kitchen
14'7" x 11'5"
- Storage
12'11" x 8'5"
- WC
6'7" x 5'4"
- WC
6'7" x 4'1"
- Living Room
15'3" x 14'11"
- Office Space
7'2" x 6'7"
- Kitchen
14'4" x 10'5"
- Shower Room
8'0" x 6'7"
- Bedroom One
14'11" x 14'1"
- Bedroom Two
14'11" x 13'3"
- Bedroom Three
14'11" x 11'6"
- Bedroom Four
13'6" x 11'9"
- Bathroom
7'7" x 7'4"

Energy Efficiency Rating

	Current	Potential
Very energy efficient - lower running costs		
(92 plus) A		
(81-91) B		
(69-80) C		
(55-68) D		
(39-54) E		
(21-38) F		
(1-20) G		
Not energy efficient - higher running costs		
	65	73
England & Wales		EU Directive 2002/91/EC 





More 5 Star Customer Reviews than any other Agent based in the North East on allAgents.co.uk



SALES

LETTINGS

FINANCE

LAW

WE COVER THE WHOLE OF THE NORTH EAST

Whitley Bay
0191 251 3344

Cramlington
01670 897 213

Tynemouth
0191 296 6689

Morpeth
01670 513 966

Ponteland
01661 820 082

Wallsend
0191 432 4151

Alnwick
01665 511 800

Heaton
0191 432 4275

Forest Hall
0191 266 9966

Other locations
0191 640 3523

Newcastle
0191 640 2284

Durham
0191 303 8252

Gosforth
0191 640 3523

Sunderland
0191 543 6390

Whickham
0191 432 5102

Gateshead
0191 432 4294

Jesmond
0191 281 1037

Killingworth
0191 640 3602

Ryton
0191 413 9845

Head Office &
Lettings
0191 253 4815

*Highest recommended 5-star reviews than any other Estate Agent based in the North East on allAgents.co.uk - The UK's Largest Customer Review Website for the Property Industry & Awarded Best Estate Agency 2018 & 2019 - North East England by SME News